

## Mexico-City: reconstruction of the city centre of Tlalnepantla

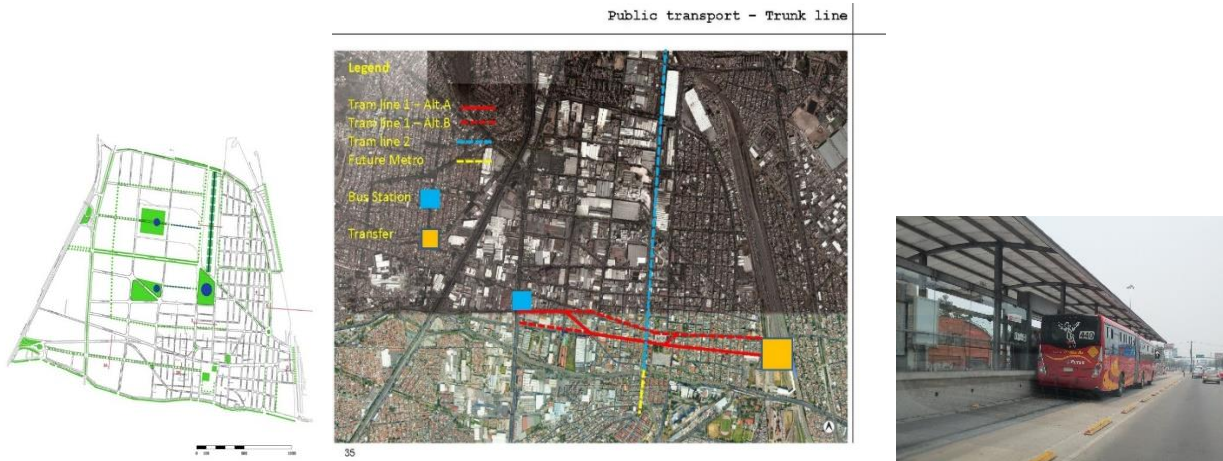

The spatial structure of the future Centre of Tlalnepantla is characterized by (among other things) the Green structure and main features for public transport (metro, light commuter rail - tram, public transport bus). See below:

The most important structuring principles are as follows:



Green structures

Main roads and Public transport structures (right: BRT stop)

## Housing:



The existing house building in Tlalnepantla consists of hundreds of thousands of self-built homes and a large number of housing complexes. In the future high-quality residential buildings will be located along the main roads, parks and squares.

**With: Urban Planning Advisory Team. UPAT-ISOCARP 2013-14. Municipality of Tlalnepantla.**